

Patient report

Bio-Rad DATE: 10/13/2018
D-10 TIME: 05:51 PM
S/N: #DJ4I016123 Software version: 4.20-2
Sample ID: 10051021
Injection date 10/13/2018 05:33 PM
Injection #: 16 Method: HbA1c
Rack #: --- Rack position: 4

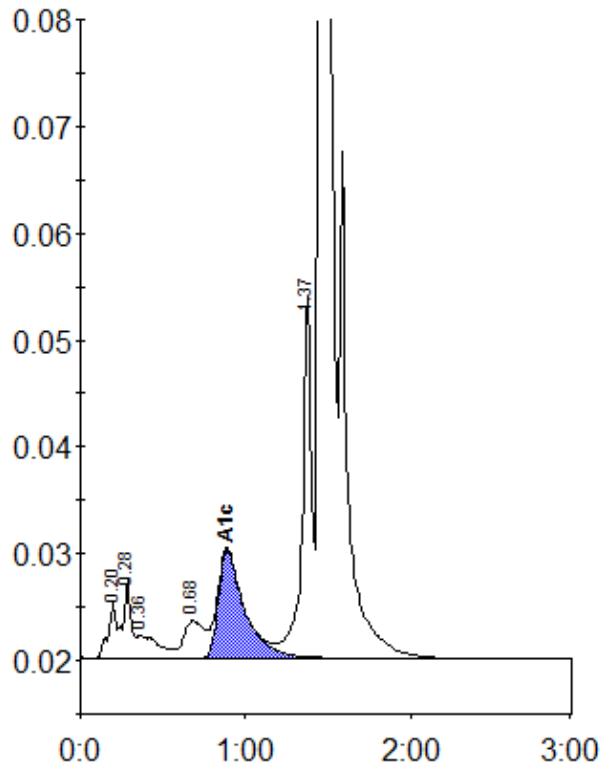

Peak table - ID: 10051021

Peak	R.time	Height	Area	Area %
A1a	0.20	5226	17399	0.8
A1b	0.28	7236	25102	1.1
Unknown	0.36	2130	18753	0.9
LA1c/CHb-1	0.68	3481	31469	1.4
A1c	0.89	10133	111891	6.8
P3	1.37	33883	129822	5.9
A0	1.45	581025	1869482	84.8
Total Area:		2203918		

Concentration:	%
A1c	6.8